P.U.A. COMPARTO 3A

LOTTI 01.14-15-16

Via GOLDONI

PIANO DI LOTTIZZAZIONE

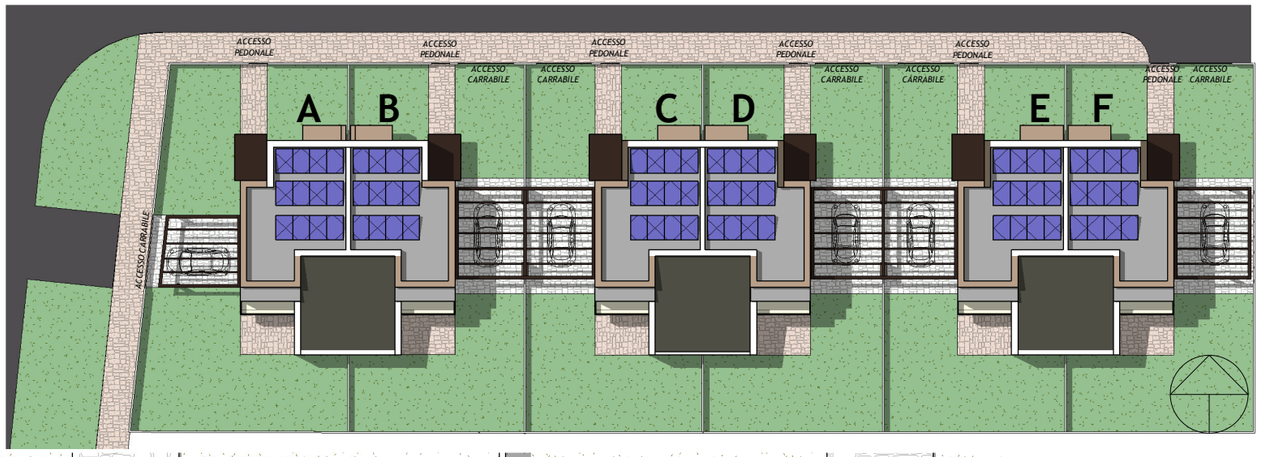

UNITA' A - B

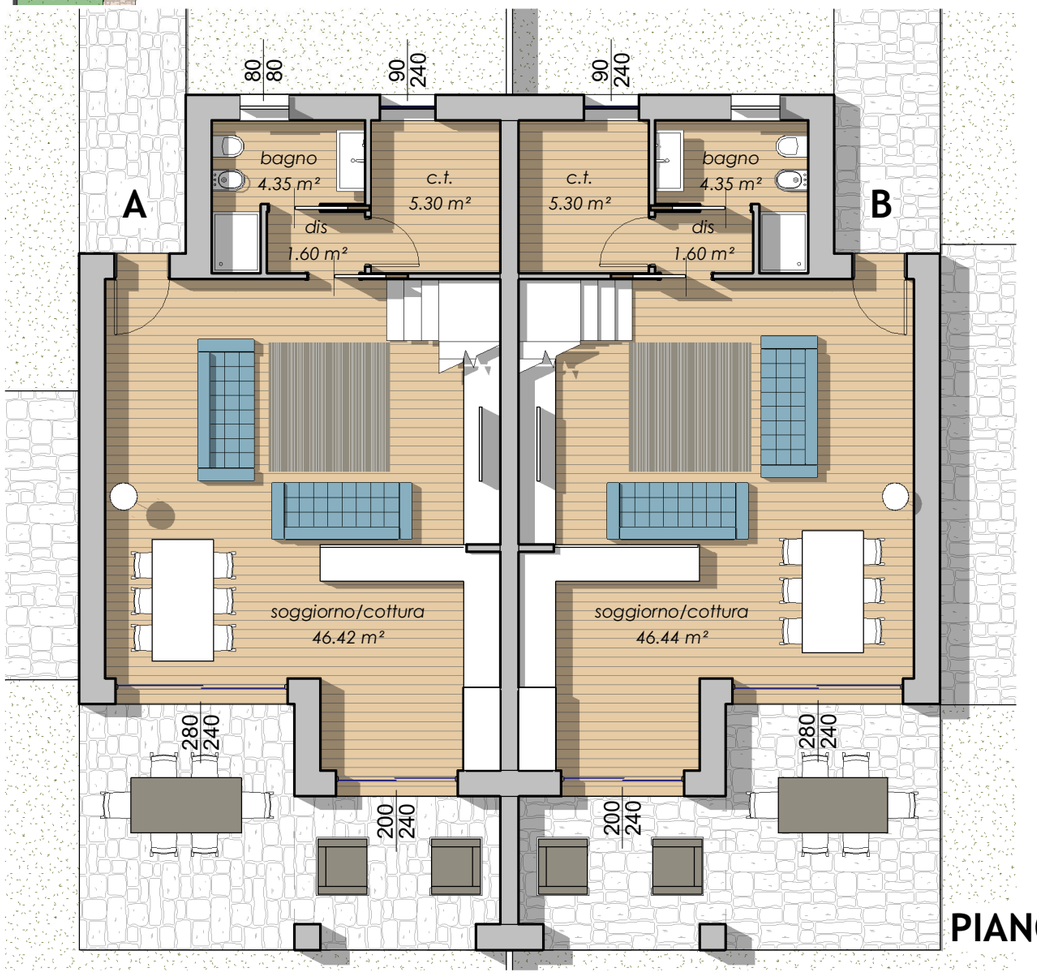

PIANO TERRA

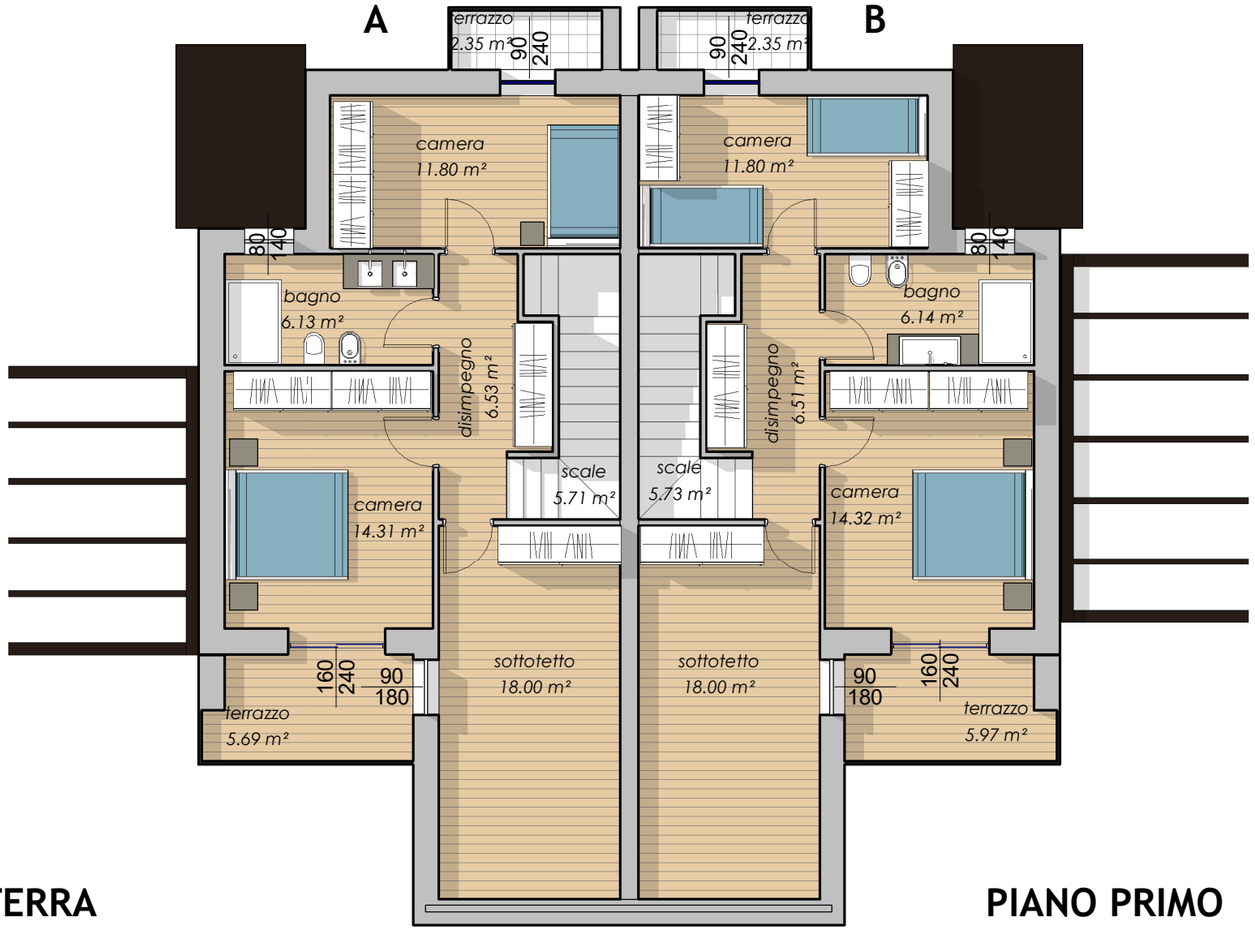

PIANO PRIMO